

# SKETCH/AREA TABLE ADDENDUM

Property Address 4121 Summer Ridge Court				
City Apex	County Wake	State NC	Zip	
Borrower				
Lender/Client			L/C Address	
Appraiser Name			Appr Address	

Shelter = 7 x 10.3



Workshop = 10.4 x 12.3

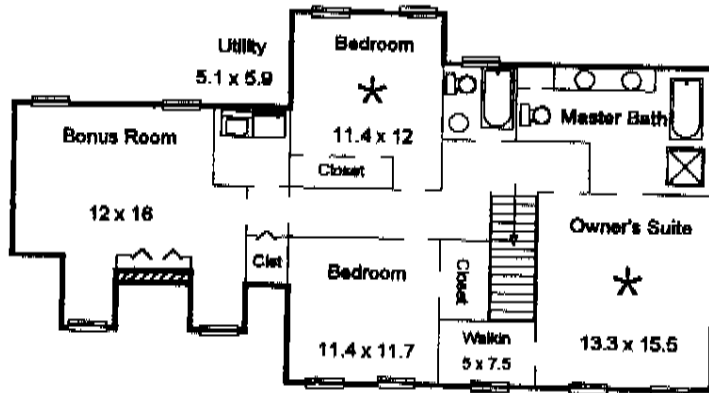

Deck = 18.1 x 19

Total Finished = 2,240 Square Feet

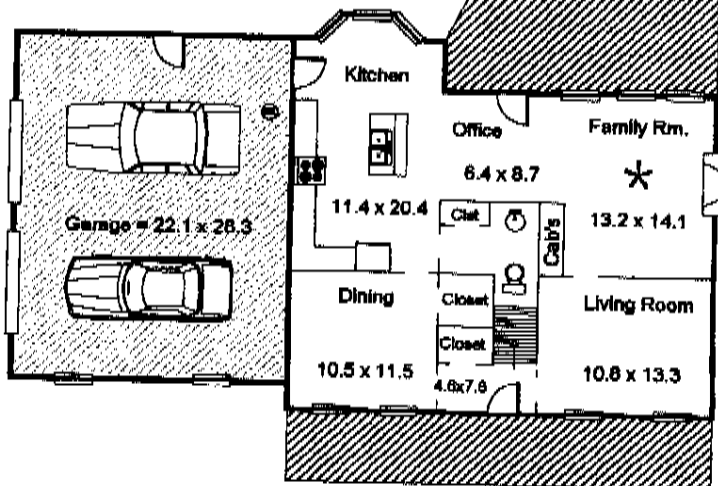

Covered Porch = 6 x 34.1