

Vicinity Map
(No Scale)

NOTES:

- 1) Raw error of closure exceeds 1:10,000.
- 2) The basis of North and all easements, right-of-way's, buffers, setbacks and adjoiners, etc., referenced from Book of Maps 1991, Page 1037 unless otherwise noted.
- 3) Surveyor has made no investigation or independent search for easements of record, encumbrances, restrictive covenants, ownership title evidence or any other facts that an accurate and current title search may disclose.

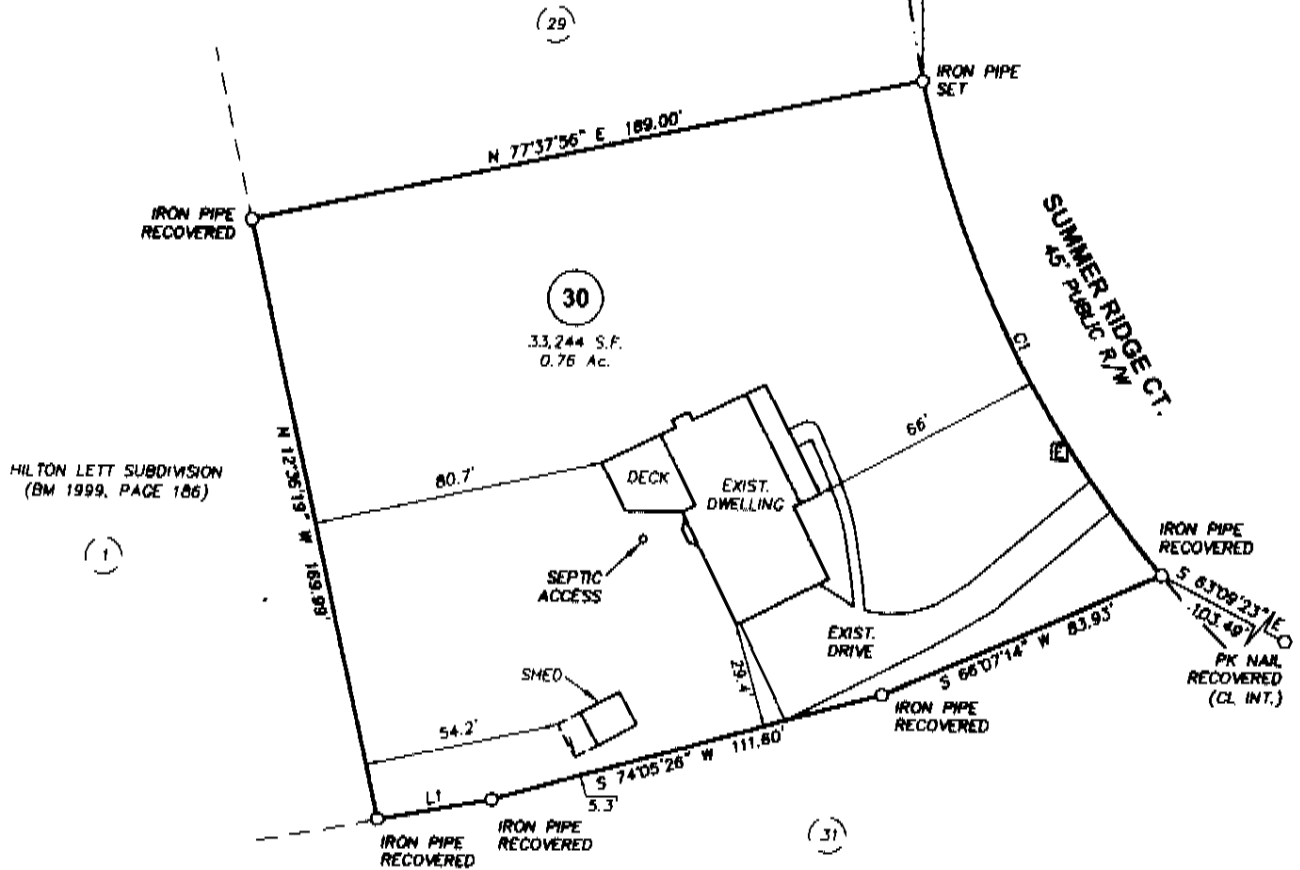

HILTON LETT SUBDIVISION
(BM 1999, PAGE 186)

LINE	BEARING	DISTANCE
L1	S 79°09'46" W	32.00'

CURVE	RADIUS	ARC LENGTH	CHORD LENGTH	CHORD BEARING	DELTA ANGLE
C1	308.09'	153.43'	151.86'	N 28°35'36" W	28°27'02"

PTS
Land Surveying

PO Box 728 • Apex, NC 27502
Phone: (919) 363-4446



FINAL DRAWING

LEGEND:

- Property corner
- ⊙ Sewer manhole
- ⊞ Electric box
- ⊞ Telephone box
- ⊞ Cable box
- N/F Now or formerly
- CP Calculated point
- R/W Right-of-way
- BM Book of Maps
- DB Dead Book
- x— Fence line
- Sanitary sewer pipe
- Storm drain pipe
- Overhead utility

PLAT of SURVEY
for parcel located at:
4121 Summer Ridge Ct.
Apex, NC 27539

Kildaire Estate Subdivision
Section II, Lot 30
Book of Maps 1991, Page 1037

Holly Springs Township
Wake County, North Carolina
January 29, 2008