

I, MICHAEL P. GRIFFIN, certify that under my direction and supervision this map was drawn from an actual field survey that the error of closure of the survey as calculated by coordinates is 1:10,000; that the area shown herein was calculated by coordinates.  
 Witness my hand and seal this 23rd day of JANUARY 2002

*Michael Griffin*

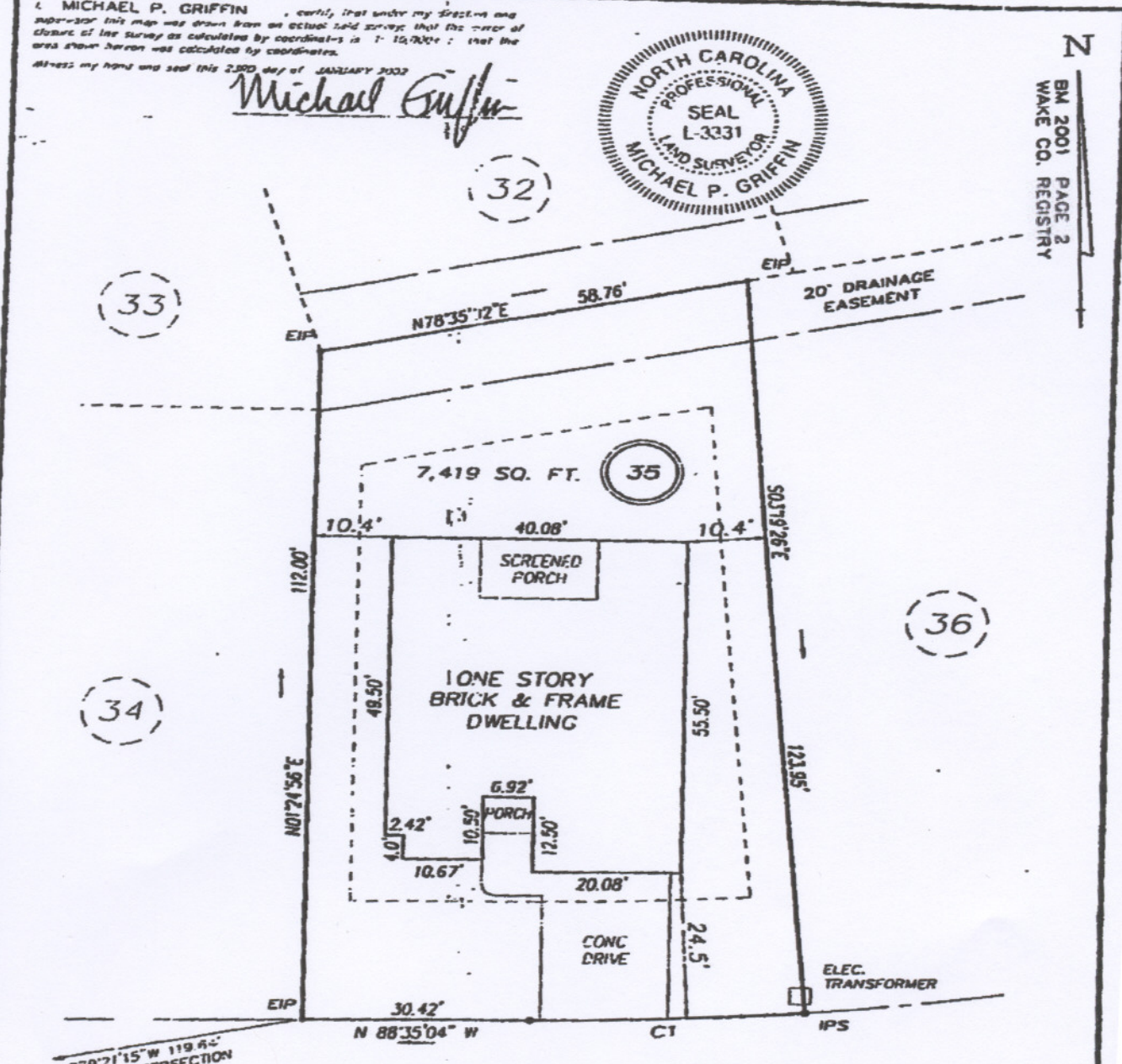

BM 2001 PAGE 2  
 WAKE CO. REGISTRY



579°21'15"W 119.4'-  
 TO CL INTERSECTION  
 KELLY WEST DRIVE

**CRANWELL COURT**  
 50' PUBLIC R/W

CI R=446.51' L=37.15' S89°01'56"W 37.14'

BUILDING SETBACKS

FRONT	20 FEET
REAR	20 FEET
SIDE	5' MIN. 12' AGG.
CORNER SIDE	10 FEET

**LEGEND**

- EIP EXISTING IRON PIPE
- IPS IRON PIPE SET
- R/W RIGHT OF WAY
- N/F NOW OR FORMERLY
- EIS EXISTING IRON STAKE
- PK NAIL
- WM WATER METER

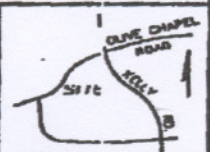

**THIS PROPERTY IS NOT LOCATED  
 IN THE 100 YEAR FLOOD ZONE.**

**GRIFFIN LAND SURVEYING, INC.**  
 P.O. BOX 148  
 FURQUAY-VARINA, NC 27526  
 (919) 567-1954

**SURVEY FOR**  
**GRACE L. SMALL**  
 GREENBRIER PHASE 2  
 SECTION 3  
 LOT 35  
 103 CRANWELL COURT  
 APEX, N.C.

DRAWN BY STR	DATE 1/23/02
CHECKED BY MPG	SCALE 1" = 20'

WHITE OAK TOWNSHIP